2012 Constitutional Amendment 2

Estimated percentage Yes votes

Official Results

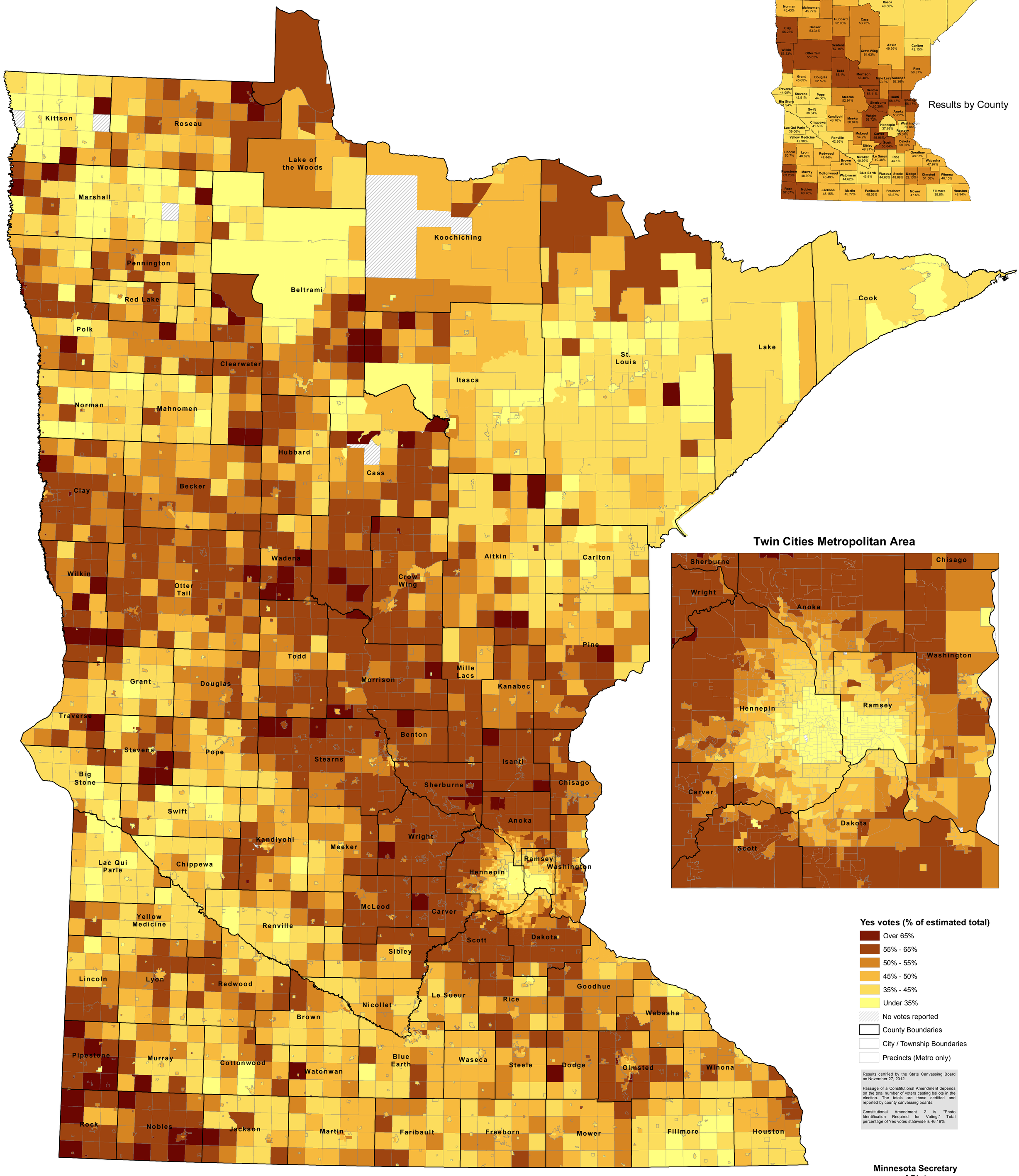

Results certified by the State Canvassing Board on November 27, 2012.

Passage of a Constitutional Amendment depends on the total number of voters casting ballots in the election. The totals are those certified and reported by county canvassing boards.

Constitutional Amendment 2 is "Photo Identification Required for Voting." Total percentage of Yes votes statewide is 46.16%

Minnesota Secretary of State

Elections Division

December 2012